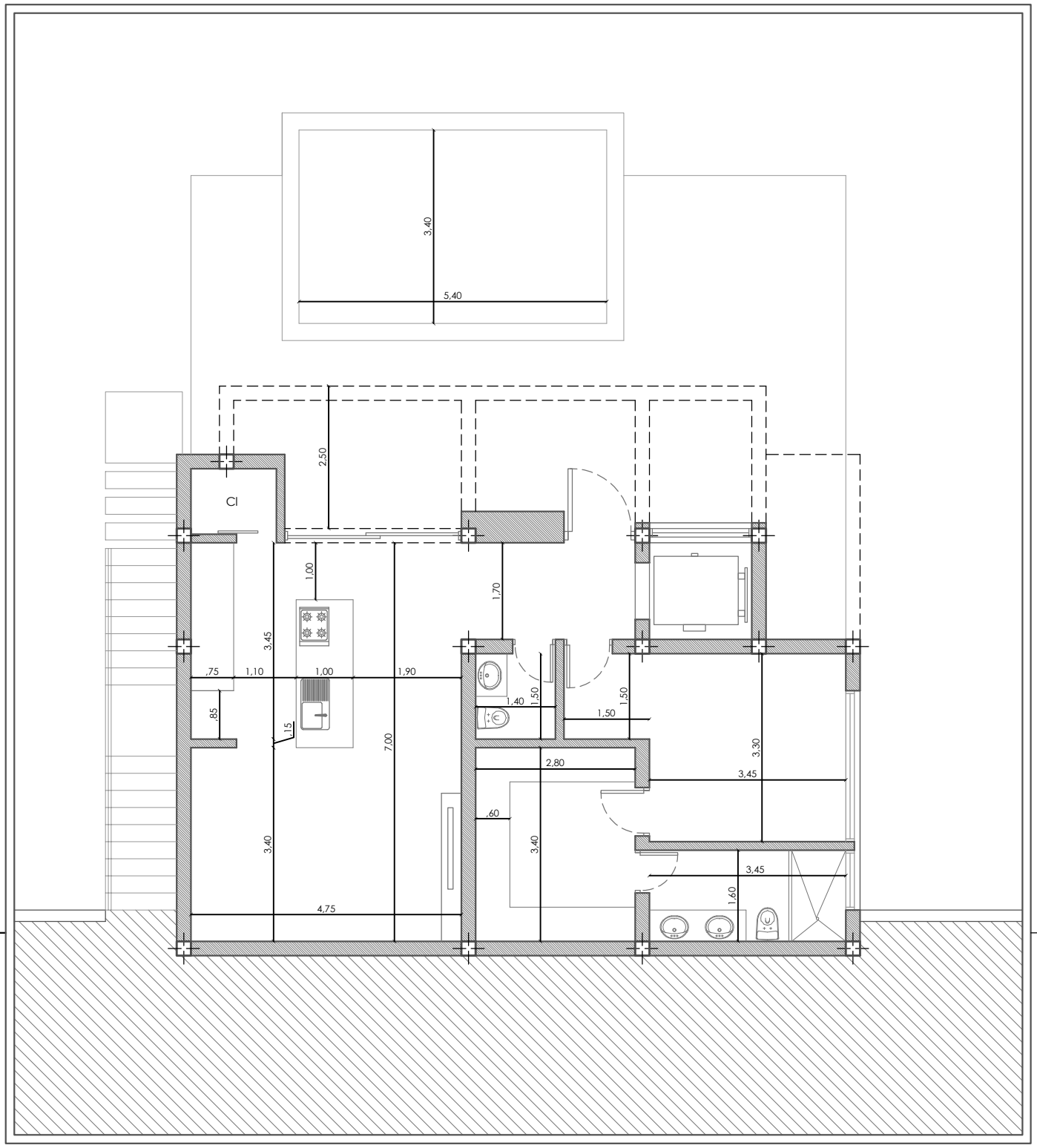
3,40
5,40
2,50
CI
1,00
1,70
3,45
,75
1,10
1,00
1,90
,85
,15
7,00
1,40
1,50
1,50
1,50
2,80
3,30
3,45
,60
3,40
3,40
3,45
1,60
4,75